

ELEVATION

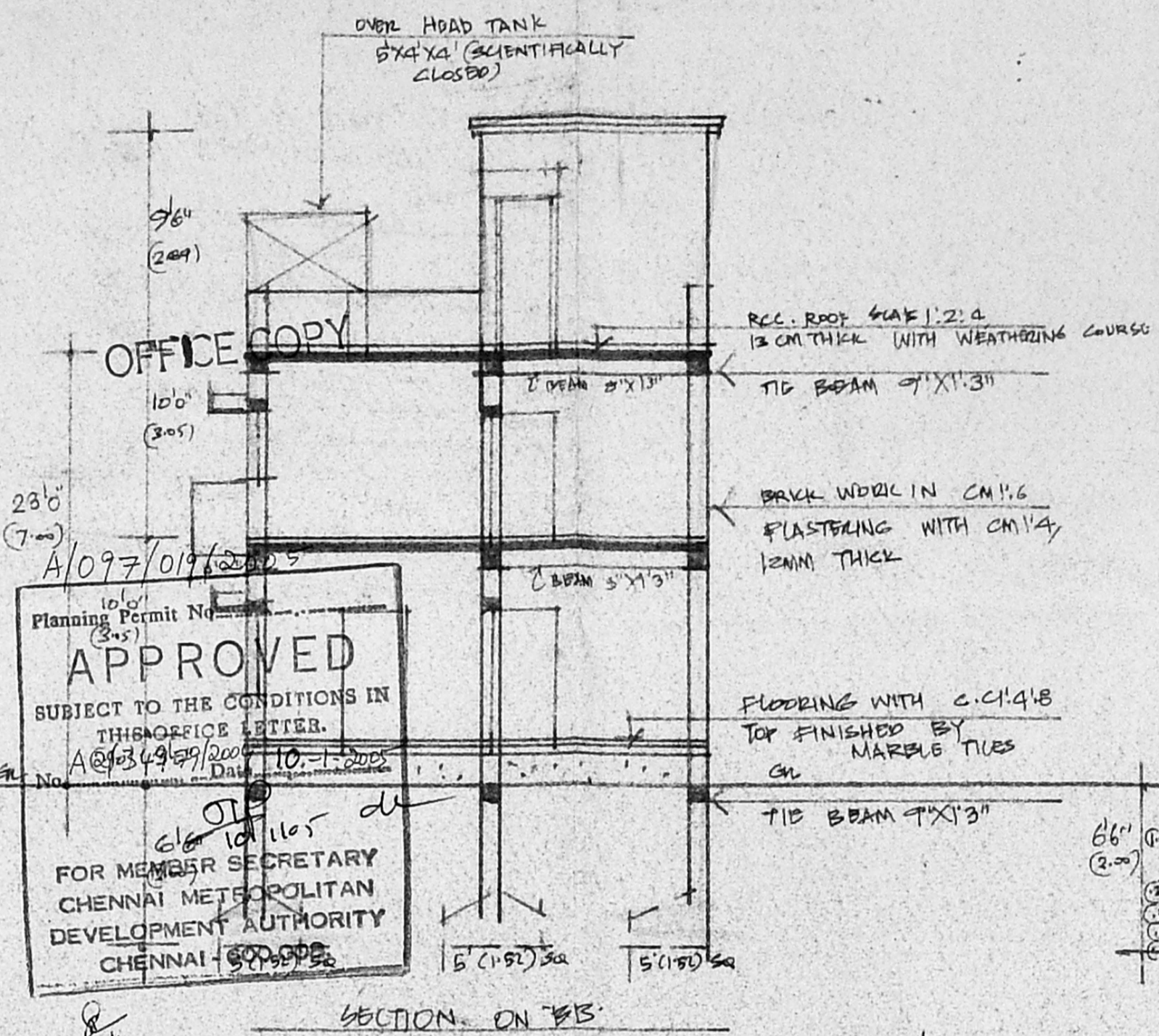

SECTION ON 'B-B'

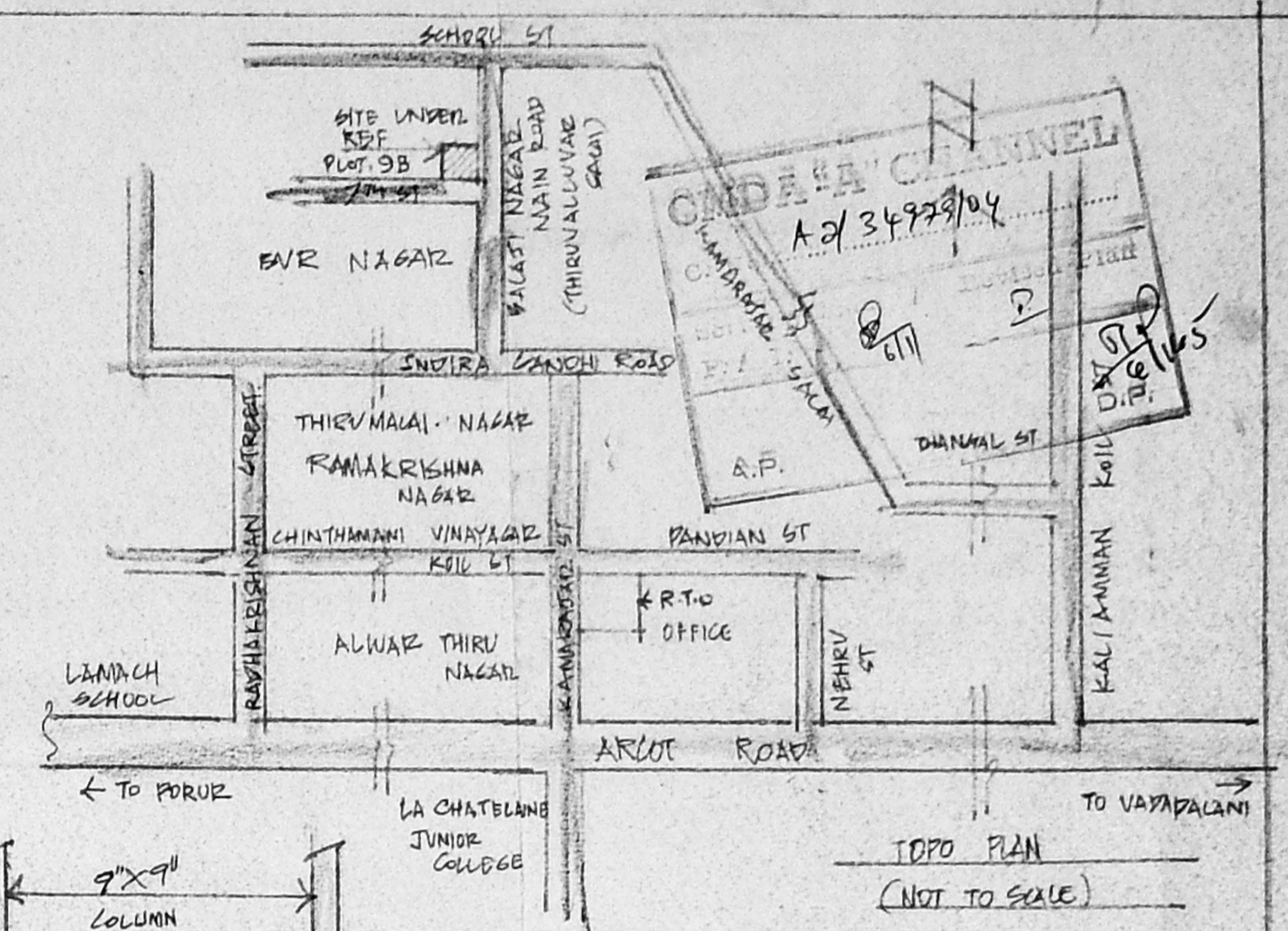

TOPO PLAN (NOT TO SCALE)

AREA	SQFT	SQMT
LAND AREA	1200-00	111.48
GROUND FLOOR AREA	629-00	58.06
FIRST FLOOR AREA	666-00	61.87
HEAD ROOM AREA	125-00	11.61
TOTAL AREA	1416-00	131.54
COVERAGE	55.50%	-
F.S.I	1.06	-

JAINERY	FT	MT
V. ROOF	3'0" X 7'0"	1.00 X 2.13
F1. ROOF	3'0" X 7'0"	0.90 X 2.13
F2. ROOF	2'6" X 7'0"	0.76 X 2.13
W1. WINDOW	3'0" X 5'0"	0.90 X 1.52
W2. WINDOW	5'6" X 5'0"	1.62 X 1.52
V. VENTILATOR	3'6" X 3'6"	0.90 X 0.90

LEGEND	
ROADS	
PROPOSAL BOUNDARY	

PLAN SHOWING THE PROPOSED CONSTRUCTION OF RESIDENTIAL BUILDING AT PLOT NO 9B BALAJI NAGAR MAIN ROAD (THIRUVALLUVAR SALAI) 5/10 AC PT OF NERKUNDRAM VILLAGE, AMBATUR TALUK THIRUVALLUVAR DISTRICT, CHENNAI SCALE 8 1/2" = 1'0" (1:100)

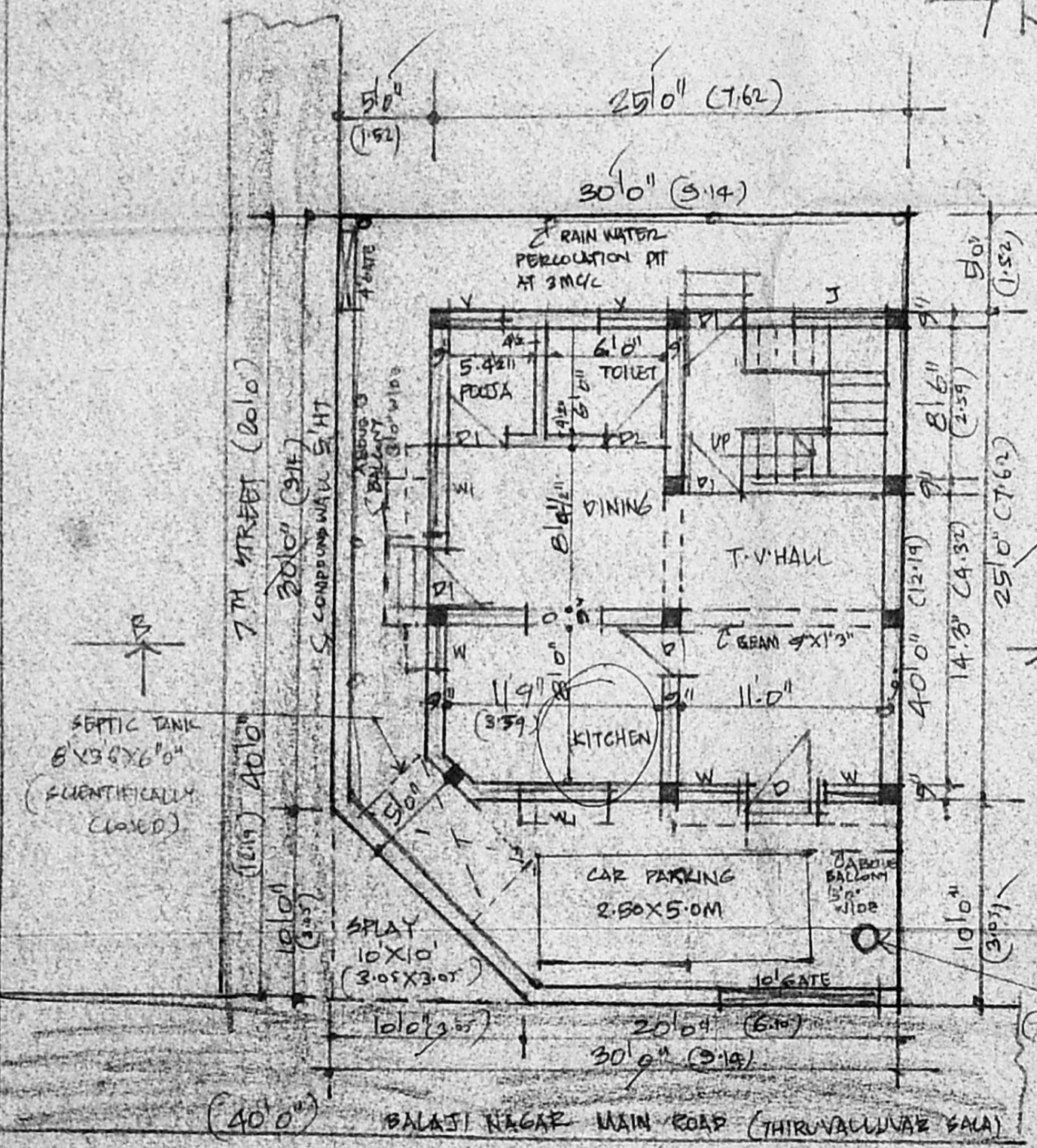

PLAN OF GROUND FLOOR

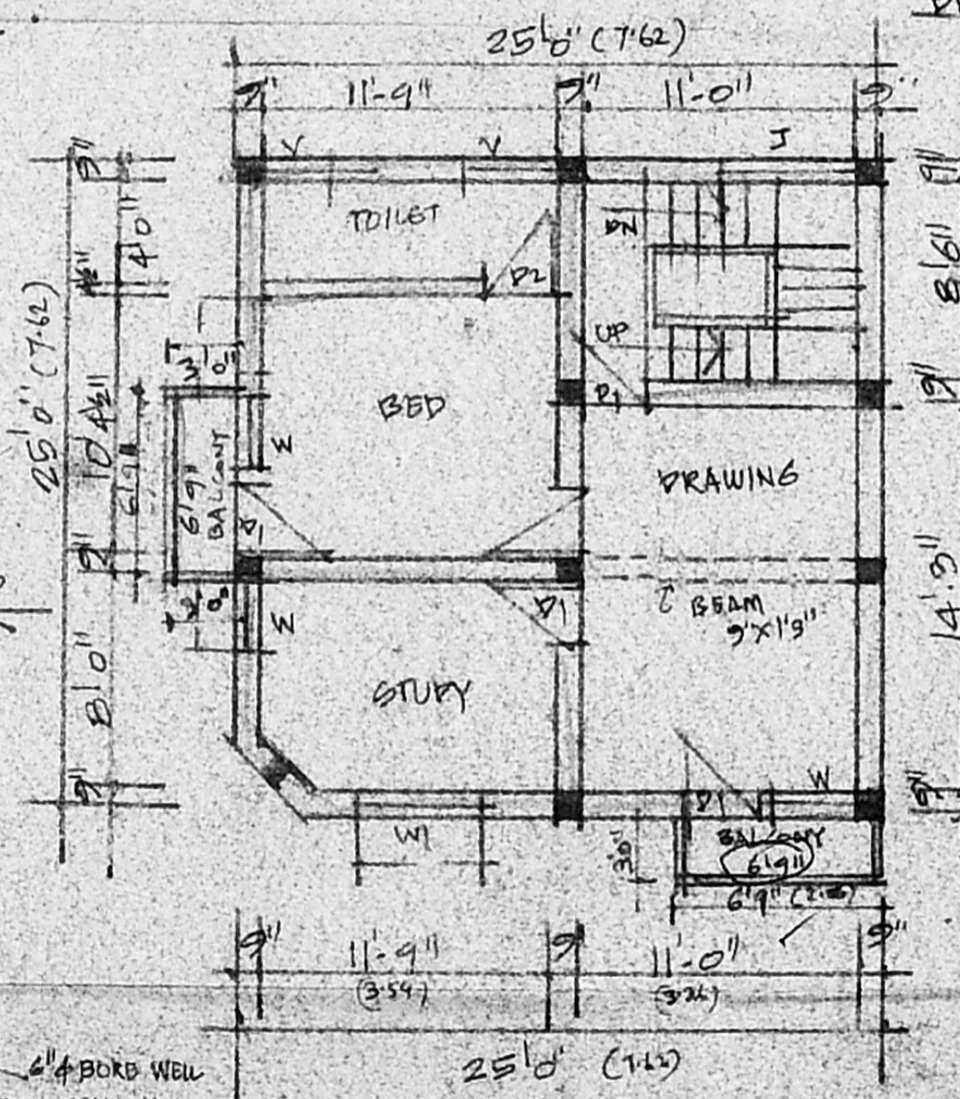

PLAN OF FIRST FLOOR

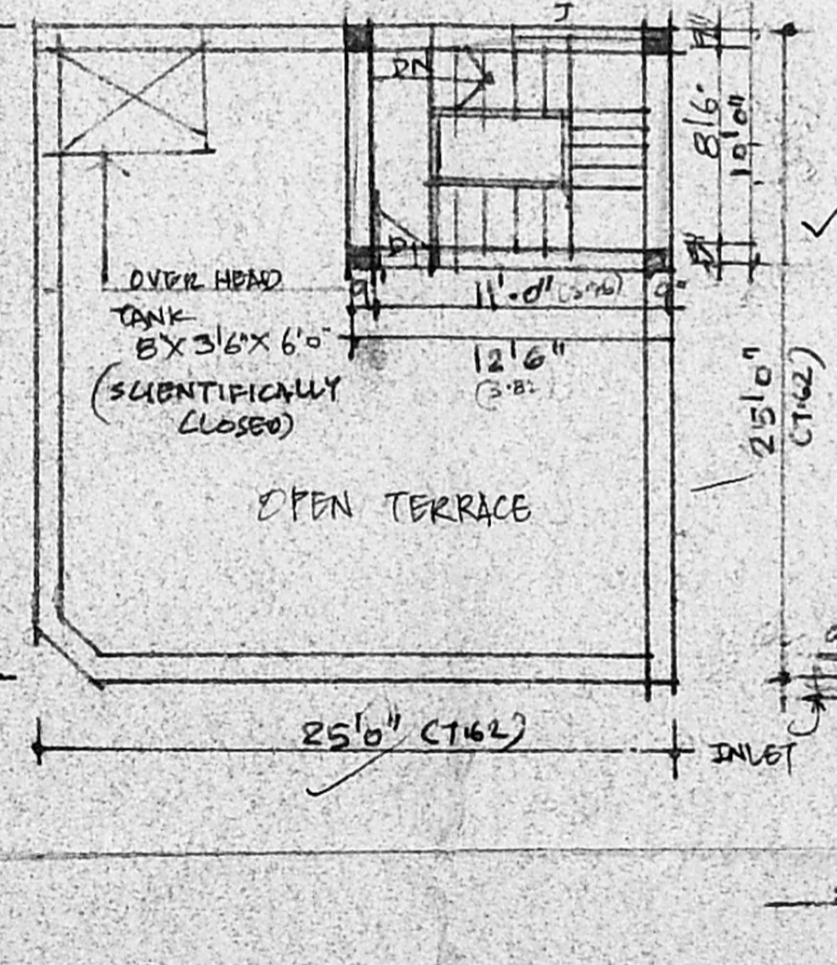

PLAN OF TERRACE FLOOR

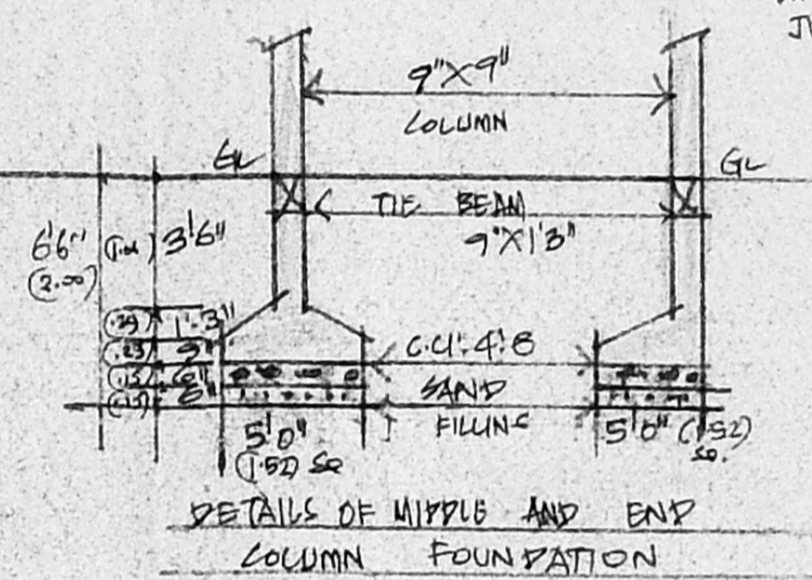

DETAILS OF MIDDLE AND END COLUMN FOUNDATION

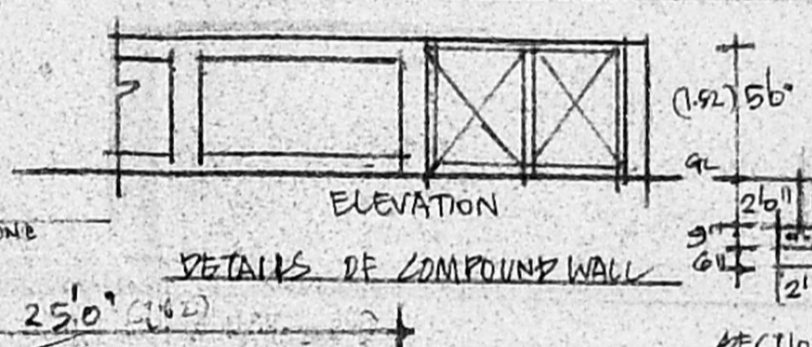

DETAILS OF COMPOUND WALL

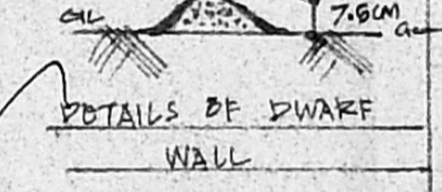

DETAILS OF DWARF WALL

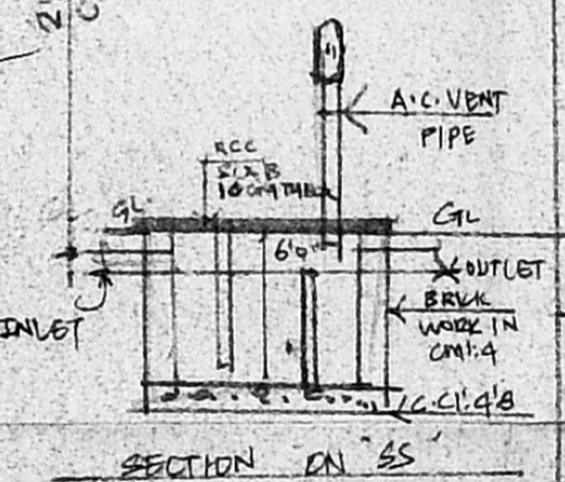

SECTION ON 'C-C'

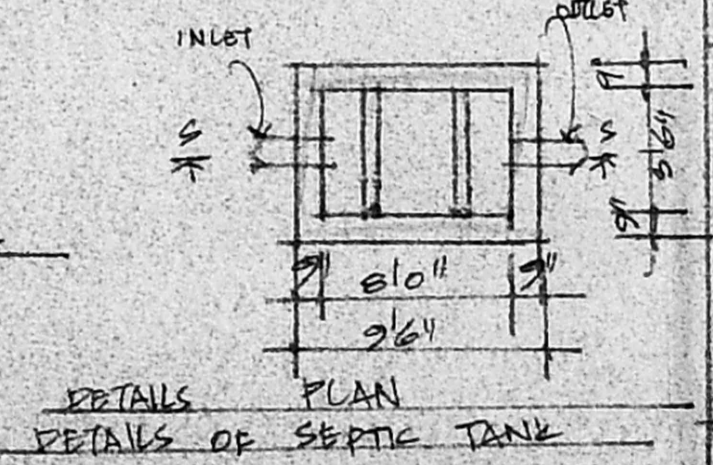

DETAILS OF SEPTIC TANK

OWNER

R. VENKATESAN, B.E.
 Licensed Surveyor Class I
 15, Sec 6 St, Ch. Nagar,
 Chennai - 600 044

LICENSED SURVEYOR